

PREPARED FOR:  
BASSO BUILDERS  
403 SKYLINE DR  
LAKE GENEVA, WI  
53147

# PLAT OF SURVEY

- OF -

KROTT SURVEYING, INC.  
N3705 WILLOW BEND LANE  
LAKE GENEVA, WI 53147  
(262)-248-3697

LOT 10 OF LAKE GENEVA BEACH SUBDIVISION, A SUBDIVISION  
LOCATED IN GOVERNMENT OUTLOT # 4 IN THE SOUTHWEST  
FRACTIONAL 1/4 OF SECTION 11, TOWN 1 NORTH, RANGE 17  
EAST, TOWN OF LINN, WALWORTH COUNTY, WISCONSIN.

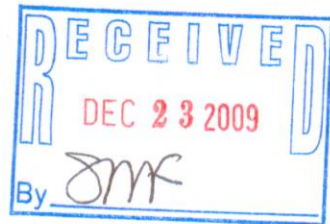
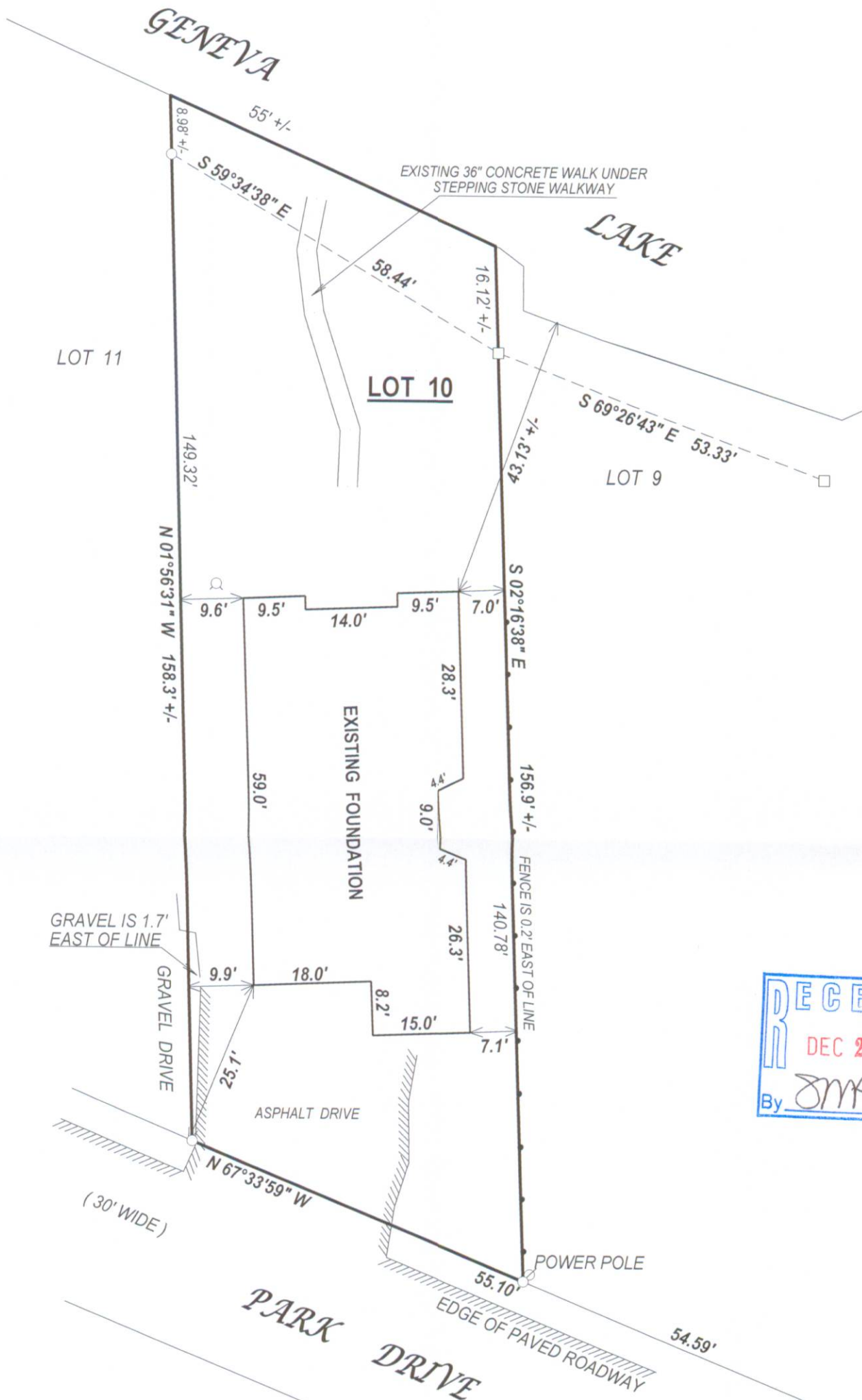

## LEGEND

- FOUND IRON PIPE
- FOUND IRON BAR
- ⊗ POWER POLE
- ⊙ WELL
- E— OVERHEAD WIRES
- (xx) RECORDED AS

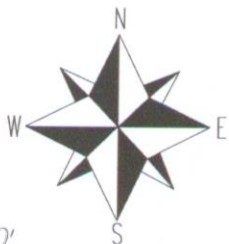
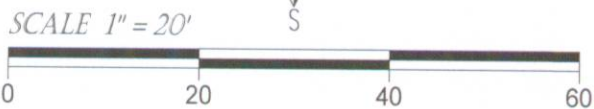

I have surveyed the above-described property and the above map is a true representation thereof and shows the size and location of the property, its exterior boundaries, the location and dimensions of all structures thereon, fences apparent easements and roadways and visible encroachments, if any.

This survey is made for the exclusive use of the present owners of the property, and also those who purchase, mortgage, or insure the title thereto within one (1) year from date hereof, and as then I warrant the accuracy of said survey map.

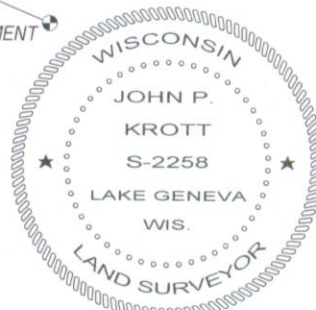

DATED THIS 8th, DAY OF MAY, 2008

*John P. Krott*  
JOHN P. KROTT S - 2258  
Wisconsin Registered Land Surveyor  
(original if signed in red)

DATE OF LAST REVISION 11 / 11 / 2009.  
REVISED 08-07-2008

PLOTTED 53.65' OFFSET LINE ON EXISTING SURVEY 7-09-2009.  
PLOTTED PROPOSED HOUSE ON EXISTING SURVEY 6-17-2009

TAX ID # ILGB00007

JOB # 07-388AB

117-3114